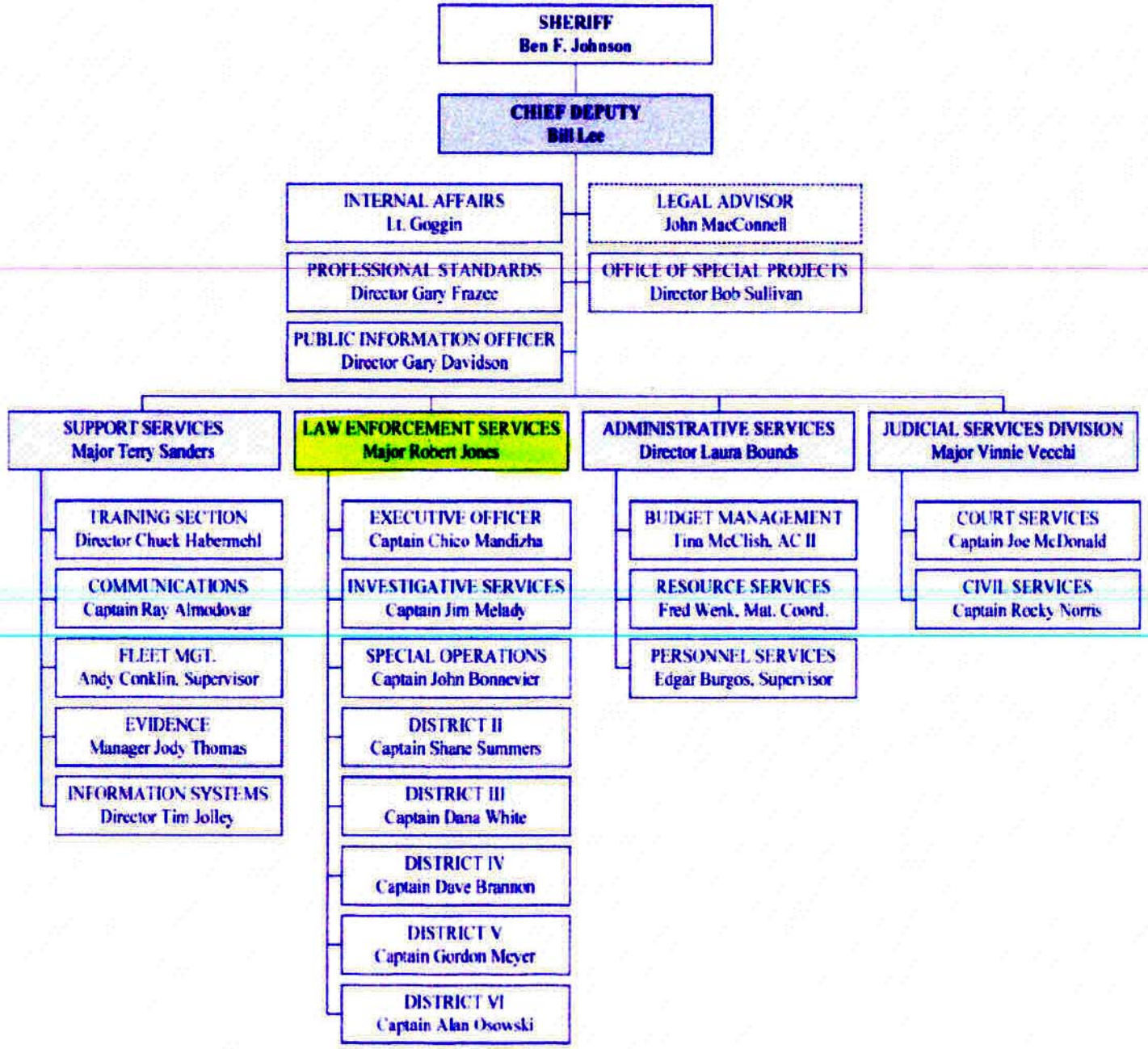VOLUSIA COUNTY SHERIFF'S OFFICE
(January 4, 2010)