



2014-2015

School year
weekly planner

bendon

CALENDARS

Distributed by
© 2014 BENDON Publishing
Ashland, OH 44805
bendonpub.com
1-888-5-BENDON
Foshan/Ningbo, Zhejiang, China

Ages 6+

Bendon201411541862107-03-14

DPCI: 204-24-1154

ISBN 978-1-836-7120-1



Printed in China



2014-2015

school year
weekly planner

bendon
CALENDARS

Distributed by
© 2014 BENDON Publishing
Ashland, OH 44805
bendonpub.com
1-888-5-BENDON
Wuxin Ningbo, Zhejiang, China

Ages 6+

DOPCI: 234-24-1154

ISBN: 978-1-4830-7792-1



9 781483 077921

Truck
B 830 293-0115
Sprinkler
back

917-025

Sleepy oak 209-6502

Thursby Road
2 bed 550
Rear 407 214-0354
1404 S. Delwood Ave

2 bed 1 Bath 650 Mansik
Sleepy oak
remodeled
321-209-6502

Colonial 6000
321-452-2101 2 bed 1 bath

Sunrise 2nd Montrose
267-6554
499

020 1/1 furnished
Jawhara 2P 2582100

Amberg
B 850 293-0745
2pm call
back

917 829

Sleepy Off 2011-6502

Husky Rental

2nd 550

Bonus 407 219-0359

1404 S. Deland Ave

250 / back 650musk

Sleepy oak
remembered

321-269-6502

Mount Vista

321 452-2101

200 back

Sunrise 2nd Montrose

267-6954

499

008

1/1 functional
down on 2583102

June/July 2014

30

MONDAY

~~LARRY ~~244~~ 720-8242~~
Sally 4 407-2572151

1

TUESDAY

Canada Day

July 2014

1130

12

ERIC 321-687-7497

~~321-243-7554~~

17

THURSDAY

18

FRIDAY

2

19

20

July 2014

94

9:00-9:30 PM 24

THURSDAY

David

407-636-0606

Brian 9 AM

25

FRIDAY

\$175 407

407-241-1111

~~the~~ ~~2 PM 325-308-7525~~
125

26

STURDAY

Parent/Day

27

SUNDAY

1 PM 407-810-1280
Kevin

2 PM 321-265-1450

Back Bus \$150

\$150

Notes:

August 2014
M T W T F S S
1 2 3 4 5 6 7
8 9 10 11 12 13 14
15 16 17 18 19 20 21
22 23 24 25 26 27 28
29 30 31

July/August 2014

7/31

31

THURSDAY

Bill 2.25
298-4133

1

FRIDAY

Bohl LLC Help

2

TURDAY

Bohl LLC

7/7

International Friendship Day

3

SUNDAY

Bohl LLC

Bohl LLC - 2014

September 2014

| S | M | T | W | T | F | S |
|----|----|----|----|----|----|----|
| 1 | 2 | 3 | 4 | 5 | 6 | 7 |
| 8 | 9 | 10 | 11 | 12 | 13 | 14 |
| 15 | 16 | 17 | 18 | 19 | 20 | 21 |
| 22 | 23 | 24 | 25 | 26 | 27 | 28 |
| 29 | 30 | 31 | | | | |

ites:

August 2014

Tim Taylor

THURSDAY

430

today

8

FRIDAY

9

SATURDAY

10

SUNDAY

September 2014

| S | M | T | W | T | F | S |
|----|----|----|----|----|----|----|
| 1 | 2 | 3 | 4 | 5 | 6 | 7 |
| 8 | 9 | 10 | 11 | 12 | 13 | 14 |
| 15 | 16 | 17 | 18 | 19 | 20 | 21 |
| 22 | 23 | 24 | 25 | 26 | 27 | 28 |
| 29 | 30 | | | | | |

Notes:

ROBLE

422
513
1577

August 2014

2-3

Vince

321-289

1551

14

THURSDAY

100 1:30

Bill

15

FRIDAY

3:00

16

SATURDAY

17

SUNDAY

EROS.
com

Notes:

September 2014
S
M
T
W
T
F
S
S
1
2
3
4
5
6
7
8
9
10
11
12
13
14
15
16
17
18
19
20
21
22
23
24
25
26
27

August 2014

Nick
Casper
12:30

28

THURSDAY

29

FRIDAY

30

SATURDAY

31

SUNDAY

Notes:

September 2014

| S | M | T | W | T | F | S |
|----|----|----|----|----|----|----|
| 1 | 2 | 3 | 4 | 5 | 6 | 7 |
| 8 | 9 | 10 | 11 | 12 | 13 | 14 |
| 15 | 16 | 17 | 18 | 19 | 20 | 21 |
| 22 | 23 | 24 | 25 | 26 | 27 | 28 |
| 29 | 30 | | | | | |

November 2014

10
MONDAY

8:30 pm David 407-630-0000
David 4 902-787-7748
~~Ben 1 pm 352-962-2800~~
407-810-3200

Ray @ 30 55 88
Tue 5:30 978 8291

11
TUESDAY

Veterans' Day
Remembrance Day (Canada)
Charles 4 pm 507-8089

7:30 - 407-257-2151
Scott 4, pattyrose

Don 5 225-0718

12
WEDNESDAY

Jim 610-3171 MARY

Josh 12-615-1945
6:00

John 321 313-0520 scott

12:30 850 2930 195

| October 2014 | | | | | | | November 2014 | | | | | | | December 2014 | | | | | | |
|--------------|----|----|----|----|----|----|---------------|----|----|----|----|----|----|---------------|----|----|----|----|----|---|
| S | M | T | W | T | F | S | S | M | T | W | T | F | S | S | M | T | W | T | F | S |
| 1 | 2 | 3 | 4 | 5 | 6 | 7 | 1 | 2 | 3 | 4 | 5 | 6 | 7 | 1 | 2 | 3 | 4 | 5 | 6 | 7 |
| 8 | 9 | 10 | 11 | 12 | 13 | 14 | 8 | 9 | 10 | 11 | 12 | 13 | 14 | 8 | 9 | 10 | 11 | 12 | 13 | |
| 15 | 16 | 17 | 18 | 19 | 20 | 21 | 15 | 16 | 17 | 18 | 19 | 20 | 21 | 14 | 15 | 16 | 17 | 18 | 19 | |
| 22 | 23 | 24 | 25 | 26 | 27 | 28 | 22 | 23 | 24 | 25 | 26 | 27 | 28 | 20 | 21 | 22 | 23 | 24 | 25 | |
| 29 | 30 | 31 | | | | | 29 | 30 | 31 | | | | | 26 | 27 | 28 | 29 | 30 | 31 | |

302-558

8
Danny

0

1:50 D
E. pm

Fr Scott

10:30
20

15
SATURDAY

Tra

Notes:

November 2014

10
MONDAY

8:30 pm David 407-636 0606
David 402-787 7489
~~Don 1 pm 352 962 2900~~
407-810-3269

Ray 3:30-5:58
Tue 5:30 978 8291

11
TUESDAY

Veterans' Day

Remembrance Day (Canada)

Charles 4 pm 507-8089

Don 407-257-0151
Scott 4 partynese

Don 5 205-0718

12
WEDNESDAY

Jim 610-3171 MANN

Josh 12-615-1945
5:00

John 321-313-0520 secretary

12:30 850 2930 195

October 2014

| S | M | T | W | T | F | S |
|----|----|----|----|----|----|----|
| | | 1 | 2 | 3 | 4 | |
| 5 | 6 | 7 | 8 | 9 | 10 | 11 |
| 12 | 13 | 14 | 15 | 16 | 17 | 18 |
| 19 | 20 | 21 | 22 | 23 | 24 | 25 |
| 26 | 27 | 28 | 29 | 30 | 31 | |

November 2014

| S | M | T | W | T | F | S |
|----|----|----|----|----|----|----|
| | | | | | | |
| 1 | 2 | 3 | 4 | 5 | 6 | 7 |
| 8 | 9 | 10 | 11 | 12 | 13 | 14 |
| 15 | 16 | 17 | 18 | 19 | 20 | 21 |
| 22 | 23 | 24 | 25 | 26 | 27 | 28 |
| 29 | 30 | | | | | |

December 2014

| S | M | T | W | T | F | S |
|----|----|----|----|----|----|----|
| | 1 | 2 | 3 | 4 | 5 | |
| 6 | 7 | 8 | 9 | 10 | 11 | 12 |
| 13 | 14 | 15 | 16 | 17 | 18 | 19 |
| 20 | 21 | 22 | 23 | 24 | 25 | 26 |
| 27 | 28 | 29 | 30 | 31 | | |

Notes:

302-558

8

Danny

0

1:30 D
2 pm

Fr Scott

10:30
20:30

15
SATURDAY

Trav

302-5598

November 2014

8

Danny 4:20

321-7546475

13

THURSDAY

0

1:30 DM 205-07163

8 pm Steve 407

~~577 9253~~

FR Scott 4 407-2572151

14

FRIDAY

1:30 ERIC

203-559-

15

SATURDAY

TRAVIS 321-750-9156

16

SUNDAY

Notes:

December 2014

| M | T | W | T | F |
|----|----|----|----|----|
| 1 | 2 | 3 | 4 | 5 |
| 8 | 9 | 10 | 11 | 12 |
| 15 | 16 | 17 | 18 | 19 |
| 22 | 23 | 24 | 25 | 26 |
| 29 | 30 | 31 | | |

December 2014

8

MONDAY

9

TUESDAY

10

WEDNESDAY

Vince 396-314 5860
9:30?
Bill 1:30

13

SATURDAY

| November 2014 | | | | | | |
|---------------|----|----|----|----|----|----|
| S | M | T | W | T | F | S |
| 2 | 3 | 4 | 5 | 6 | 7 | 8 |
| 9 | 10 | 11 | 12 | 13 | 14 | 15 |
| 16 | 17 | 18 | 19 | 20 | 21 | 22 |
| 23 | 24 | 25 | 26 | 27 | 28 | 29 |
| 30 | | | | | | |

| December 2014 | | | | | | |
|---------------|----|----|----|----|----|----|
| S | M | T | W | T | F | S |
| | 1 | 2 | 3 | 4 | 5 | 6 |
| 7 | 8 | 9 | 10 | 11 | 12 | 13 |
| 14 | 15 | 16 | 17 | 18 | 19 | 20 |
| 21 | 22 | 23 | 24 | 25 | 26 | 27 |
| 28 | 29 | 30 | 31 | | | |

| January 2015 | | | | | | |
|--------------|----|----|----|----|----|----|
| S | M | T | W | T | F | S |
| | | | | 1 | 2 | 3 |
| 4 | 5 | 6 | 7 | 8 | 9 | 10 |
| 11 | 12 | 13 | 14 | 15 | 16 | 17 |
| 18 | 19 | 20 | 21 | 22 | 23 | 24 |
| 25 | 26 | 27 | 28 | 29 | 30 | 31 |

Notes:

730

Rich

Eric

730 607-0025
December 2014

Anniversary of the Statute of Westminster (Canada)

Richard 10-11 321-693
0239

11

THURSDAY

Eric 6:30 652-7497

12

FRIDAY

5860
13

SATURDAY

14

SUNDAY

Notes:

January 2015
M T W T F S
1 2 3
4 5 6 7 8 9 10
11 12 13 14 15 16 17
18 19 20 21 22 23 24
25 26 27 28 29 30 31

December 2014



15

MONDAY

Tom 11

Bryan 5:30

3788 2056

Larry

16

TUESDAY

4pm 4pm

3865 2909

17

WEDNESDAY

Hanukkah Begins

20

SATURDAY

November 2014

| S | M | T | W | T | F | S |
|----|----|----|----|----|----|----|
| 2 | 3 | 4 | 5 | 6 | 7 | 8 |
| 9 | 10 | 11 | 12 | 13 | 14 | 15 |
| 16 | 17 | 18 | 19 | 20 | 21 | 22 |
| 23 | 24 | 25 | 26 | 27 | 28 | 29 |
| 30 | | | | | | |

December 2014

| S | M | T | W | T | F | S |
|----|----|----|----|----|----|----|
| 1 | 2 | 3 | 4 | 5 | 6 | |
| 7 | 8 | 9 | 10 | 11 | 12 | 13 |
| 14 | 15 | 16 | 17 | 18 | 19 | 20 |
| 21 | 22 | 23 | 24 | 25 | 26 | 27 |
| 28 | 29 | 30 | 31 | | | |

January 2015

| S | M | T | W | T | F | S |
|----|----|----|----|----|----|----|
| | | | | 1 | 2 | 3 |
| 4 | 5 | 6 | 7 | 8 | 9 | 10 |
| 11 | 12 | 13 | 14 | 15 | 16 | 17 |
| 18 | 19 | 20 | 21 | 22 | 23 | 24 |
| 25 | 26 | 27 | 28 | 29 | 30 | 31 |

Notes:

December 2014

~~scribble~~
Craig ppm
386-503-8008

18

THURSDAY

2909
Craig ppm
386-503-8008

19

FRIDAY

20

SATURDAY

First Day of Winter

21

SUNDAY

Notes:

January 2015

| M | T | W | T | F | S |
|----|----|----|----|----|----|
| | | | 1 | 2 | 3 |
| 4 | 5 | 6 | 7 | 8 | 9 |
| 10 | 11 | 12 | 13 | 14 | 15 |
| 16 | 17 | 18 | 19 | 20 | 21 |
| 22 | 23 | 24 | 25 | 26 | 27 |
| 28 | 29 | 30 | 31 | | |

December 2014

22

MONDAY

Chris
104 404
2008
SAT Jan 3

23

TUESDAY

Rick
~~321~~
3946

24

WEDNESDAY

Christmas Eve

9 PAUL 3216071518

27

SATURDAY

November 2014

| S | M | T | W | T | F | S |
|----|----|----|----|----|----|----|
| | 3 | 4 | 5 | 6 | 7 | 8 |
| 9 | 10 | 11 | 12 | 13 | 14 | 15 |
| 16 | 17 | 18 | 19 | 20 | 21 | 22 |
| 23 | 24 | 25 | 26 | 27 | 28 | 29 |
| 30 | | | | | | |

December 2014

| S | M | T | W | T | F | S |
|----|----|----|----|----|----|----|
| 1 | 2 | 3 | 4 | 5 | 6 | |
| 7 | 8 | 9 | 10 | 11 | 12 | 13 |
| 14 | 15 | 16 | 17 | 18 | 19 | 20 |
| 21 | 22 | 23 | 24 | 25 | 26 | 27 |
| 28 | 29 | 30 | 31 | | | |

January 2015

| S | M | T | W | T | F | S |
|----|----|----|----|----|----|----|
| | | | | | 1 | 2 |
| 3 | 4 | 5 | 6 | 7 | 8 | 9 |
| 10 | 11 | 12 | 13 | 14 | 15 | 16 |
| 17 | 18 | 19 | 20 | 21 | 22 | 23 |
| 24 | 25 | 26 | 27 | 28 | 29 | 30 |
| 31 | | | | | | |

Notes:

December 2014

~~203~~

Christmas Day

263 5009

25

THURSDAY

~~200~~
Bill

Kwanzaa Begins

Boxing Day (Canada)

26

FRIDAY

Jim
321
749
2171

7-518

27

SATURDAY

28

SUNDAY

Notes:

January 2015

| W | T | F | S |
|----|----|----|----|
| 1 | 2 | 3 | 4 |
| 7 | 8 | 9 | 10 |
| 14 | 15 | 16 | 17 |
| 21 | 22 | 23 | 24 |
| 28 | 29 | 30 | 31 |

December 2014

29

MONDAY

32

JM 848
321-6053
Jan 1 11:31pm

30

TUESDAY

Scott
Tikuhvick
321-567
5261
Jan 1 11:52
pm

31

WEDNESDAY

New Year's Eve

Bill morning
\$100 2 hours
321-200-7899

3

SATURDAY

December 2014

| S | M | T | W | T | F | S |
|----|----|----|----|----|----|----|
| 1 | 2 | 3 | 4 | 5 | 6 | |
| 7 | 8 | 9 | 10 | 11 | 12 | 13 |
| 14 | 15 | 16 | 17 | 18 | 19 | 20 |
| 21 | 22 | 23 | 24 | 25 | 26 | 27 |
| 28 | 29 | 30 | 31 | | | |

January 2015

| S | M | T | W | T | F | S |
|----|----|----|----|----|----|----|
| | 1 | 2 | 3 | | | |
| 4 | 5 | 6 | 7 | 8 | 9 | 10 |
| 11 | 12 | 13 | 14 | 15 | 16 | 17 |
| 18 | 19 | 20 | 21 | 22 | 23 | 24 |
| 25 | 26 | 27 | 28 | 29 | 30 | 31 |

February 2015

| S | M | T | W | T | F | S |
|----|----|----|----|----|----|----|
| 1 | 2 | 3 | 4 | 5 | 6 | 7 |
| 8 | 9 | 10 | 11 | 12 | 13 | 14 |
| 15 | 16 | 17 | 18 | 19 | 20 | 21 |
| 22 | 23 | 24 | 25 | 26 | 27 | 28 |

Notes:

January 2015

12

MONDAY

Ed 9:30 AM
~~7:06 9:30 7:52~~

13

TUESDAY

14

WEDNESDAY

17

SATURDAY

| December 2014 | | | | | | |
|---------------|----|----|----|----|----|----|
| S | M | T | W | T | F | S |
| | 1 | 2 | 3 | 4 | 5 | 6 |
| 7 | 8 | 9 | 10 | 11 | 12 | 13 |
| 14 | 15 | 16 | 17 | 18 | 19 | 20 |
| 21 | 22 | 23 | 24 | 25 | 26 | 27 |
| 28 | 29 | 30 | 31 | | | |

| January 2015 | | | | | | |
|--------------|----|----|----|----|----|----|
| S | M | T | W | T | F | S |
| | | | | 1 | 2 | 3 |
| 4 | 5 | 6 | 7 | 8 | 9 | 10 |
| 11 | 12 | 13 | 14 | 15 | 16 | 17 |
| 18 | 19 | 20 | 21 | 22 | 23 | 24 |
| 25 | 26 | 27 | 28 | 29 | 30 | 31 |

| February 2015 | | | | | | |
|---------------|----|----|----|----|----|----|
| S | M | T | W | T | F | S |
| | 1 | 2 | 3 | 4 | 5 | 6 |
| 7 | 8 | 9 | 10 | 11 | 12 | 13 |
| 14 | 15 | 16 | 17 | 18 | 19 | 20 |
| 21 | 22 | 23 | 24 | 25 | 26 | 27 |
| 28 | | | | | | |

Notes:

January 2015

AM

7:52

15

THURSDAY

16

FRIDAY

17

SATURDAY

Ron Lam

407-796-1448

386 748

1287

10:15

AM

18

SUNDAY

Notes:

February 2015

| M | T | W | T | F | S |
|----|----|----|----|----|----|
| | 3 | 4 | 5 | 6 | 7 |
| 8 | 9 | 10 | 11 | 12 | 13 |
| 14 | 15 | 16 | 17 | 18 | 19 |
| 20 | 21 | 22 | 23 | 24 | 25 |
| 26 | 27 | 28 | 29 | 30 | 31 |

January 2015

19

Martin Luther King Jr. Day

MONDAY

John 407-269-3495

20

TUESDAY

21

WEDNESDAY

24

SATURDAY

December 2014

| S | M | T | W | T | F | S |
|----|----|----|----|----|----|----|
| | 1 | 2 | 3 | 4 | 5 | 6 |
| 7 | 8 | 9 | 10 | 11 | 12 | 13 |
| 14 | 15 | 16 | 17 | 18 | 19 | 20 |
| 21 | 22 | 23 | 24 | 25 | 26 | 27 |
| 28 | 29 | 30 | 31 | | | |

January 2015

| S | M | T | W | T | F | S |
|----|----|----|----|----|----|----|
| | | 1 | 2 | 3 | | |
| 4 | 5 | 6 | 7 | 8 | 9 | 10 |
| 11 | 12 | 13 | 14 | 15 | 16 | 17 |
| 18 | 19 | 20 | 21 | 22 | 23 | 24 |
| 25 | 26 | 27 | 28 | 29 | 30 | 31 |

February 2015

| S | M | T | W | T | F | S |
|----|----|----|----|----|----|----|
| 1 | 2 | 3 | 4 | 5 | 6 | 7 |
| 8 | 9 | 10 | 11 | 12 | 13 | 14 |
| 15 | 16 | 17 | 18 | 19 | 20 | 21 |
| 22 | 23 | 24 | 25 | 26 | 27 | 28 |

Notes:

NOTES

Embassy
Orlando - 277-5798
Orlando

NOTES

1224TT6312

40497712

MI 565 452-2161
dep 30-565

Leas Clearlake 2/1
650 636-3310

Rose Garden Apt + car
211 475

Hestiaris 301 761 0073

CCB 600 1/1
223-7130

mobile homes hwy
637-0099

el
SIO
CCT

Timber Trace
Fox Hollow



universal

UNV96920



Manufactured for Universal
UNV Co., 1 Parkway North
Suite 100, Deerfield, IL 60015
©2013 UNV Co. Made in the USA.
website: www.universalcorp.com
phone: 1-888-756-4673
email: universal@universalcorp.com



4172A

2013-3145710

universal[®]

Manufactured for Universal
L3000c - 7 Parkway North
Suite 100, Overland, IL 60118
©2012 Universal. Made in the USA.
website: www.myuniversal.com
phone: 1-800-799-6076
email: universal@universal.com

UNV96920



6128

0L376E-507

Capitol Trails
LOG in 11/11/09 15400

My Customer
(Postcard)

23541494,000
COMMERCIAL

23541511

Janis's address
1417

Warehouses MWS Tinsode

Meredith
1417
902 105
902 105

MWS Athens - yellow

Dip Ship to EZM - Intercept NY
EZM - Tinsode

MWS A 74
F-8 (fingerprint)
EZM

Logan Capital



Sales Training
1809
Richard M

Central E - copy
Central V - paste

Control V-post

Stan CCB in or out
904-200-6305

633-8393 mobile home Kim

Ibd 784-3479
finish
CAPE 225.

Wet
Search

Vannie

Hotel Melbourne
776-646-5447

WCS
mid-day 904-488-3596

des

Set
m i m
more net
mobile net
wet operators
search net

Vannie

Hotel Melbourne
772-646-5447

RD 10 AM FR 892-9223
BOB 730AM FR 749-4849

wb

walt

203 (617) 767-9874

Bill
401-P

Mike call back
5

oh

RD 10 AMH 892-933
Exp 730AM H 749-4849

on 18
ber
14
22
10

Nov

Frida ^{1pm} ~~9am~~

Mark

063 7607

Jan

Sunrise Valley

032 0810

Rock 2P 5.5

050 0113
021 2:00

Bryon 5:30
720-0113

Tom

Redan Ryan
7:00-6PM
a 73-7524
6PM

WAV Mon 9 PM

£186
5/17
2017

Mike

5/14/82

2/10
2/25
5

pt
fp

Bug sprays
candles

~~_____~~
Lepm Bryn

Good will
towels
blanket for couch
pics
socks
pants
long sleeves

1978 1983

Bill

79
97

Jerry

403-6852

597-3535

900

712-3000

321 636-5019

2 1/2

1300

450

mobile home 321-298-9082

321-458-5576

Todd 7

501-2976

321-987-6487

4250-3130 19200365

12-17

011

Jabrel ~~XXXXXX~~ extras

Apr 321-305 2839

Am 8MO 544-9468

Wade 3-45 ~~45~~ \$85

Wade -- 780-5111

Dave 543-3030
Mike 289-6657
Jan R
614 5593

Circle of Care, Inc.

22 461 N. 1st Ave. • Fort Lauderdale, FL 33301 • 321-551-1111
23 4607 E. Sunrise Blvd. • Melbourne, FL 32901 • 321-951-1111
24 2900 University Dr. • Melbourne, FL 32901 • 321-951-1111
25 1700 Central Ex. • Jacksonville, FL 32202 • 321-690-1111
26 3000 S. W. 1st Ave. • Tallahassee, FL 32301 • 904-291-4100

MON TUE WED THURS FRI

Appointment on: 8/13 @ 09:00

for: A. J. Lee Appointment

2015-3-4-5-16
62 H

Q45 JOHN
890 5968

~~scribble~~ TAM Dusty

Michael

JIM ~~57-321-9210~~
7-30-8
Cancelled

5

2015-394570

EC/14

John 9:30
Tel 389 7066

~~TJ 407-914~~

~~17359~~

~~4pm 5/25?~~

Phillip 9pm 321-292-9754

8pm 321-292-1987

~~8:18-607-718918~~
Mitch

~~1:30~~
~~[Signature]~~

[Signature]

0811-ENMCD



PO Box 24658
Tampa, FL 33623-4658

ADDRESS SERVICE REQUESTED

#7240 5120 0000 0000#



Mary Elise
1051 Covina St
Cocoa, FL 32927-4948

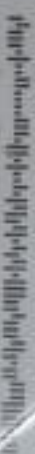

Please check for address correction and include change of box.

Wells to house

marabralia
Beachhouse
melbourne.com

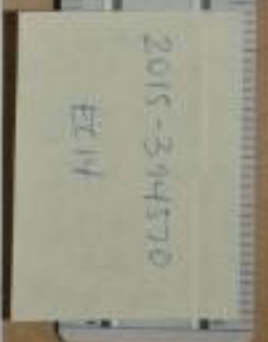

2015-394570

EX 114

0811-ETWCD



PO Box 24658
Tampa, FL 33623-4658

ADDRESSES SERVICE REQUESTED



Please check for address correction and include change on back

Wetask to house

w
marc@11A
Beachhouse
melbourne.com



EC14

2015-394570

Rich 557-1580

148 ~~650~~ 418 a a 8 e 8 a 1 EE

Rick 426-8000

233 200

Rob White 514-3605

9.0 EE

3d 7c3

Sly 223-5955

f24093

Smiley 424-3949

d92

Tom 750-8078

Victor 843-622-5678

92804
798

Andy 994-6453

Chris 210-2921

Joe 452-9867

Don 747-4231

Paul 421-0854

Jeff 757-5746

Joan 613-6681

Joe 407-484 40887

Kimi 525-6690

Kurt 620-500 0857

Wes 454-312 2667

Luigi 872-7246

Mark 775-2652

Mile 615-7559

Nick 470-238 7386

Ray 676-4846

Steve 994-6453

Chris 210-4921

Joe 452-9861

Don 747-4231

Tom 421-0804

Jeff 757-3746

Tom 613-6081

Joe 407-944-4087

Kim 525-6090

Kurt 620-500-0857

Wes 454-382-007

Luigi 872-7246

Mark 795-2652

Mike 615-7559

Nick 470-238-7386

Ray 676-4846

2011-344576
12.14



Tray Paul
9pm

Donald
MVR
4/18/87
4/18/87
4/18/87

11:30 Tom
Jim 12:30
483 034
140 284
2pm @ 200-759-6905
438 228
140 284

Duane 5 321 960 2806

Brandon 321-321 8356 11:30 AM



Tray Paul
9 pm

Donald
Apr 6 78
4187
7 pm

11:30 Tom
458 4344
Jim 12:30 482 0741
Dpn 6 209 759 4905

Duane S 321 200 2806

Brandon 321 - 201 8356 11:30 AM

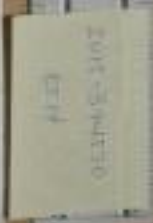
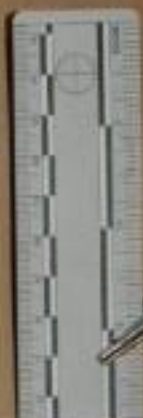



2015-394570

EC14

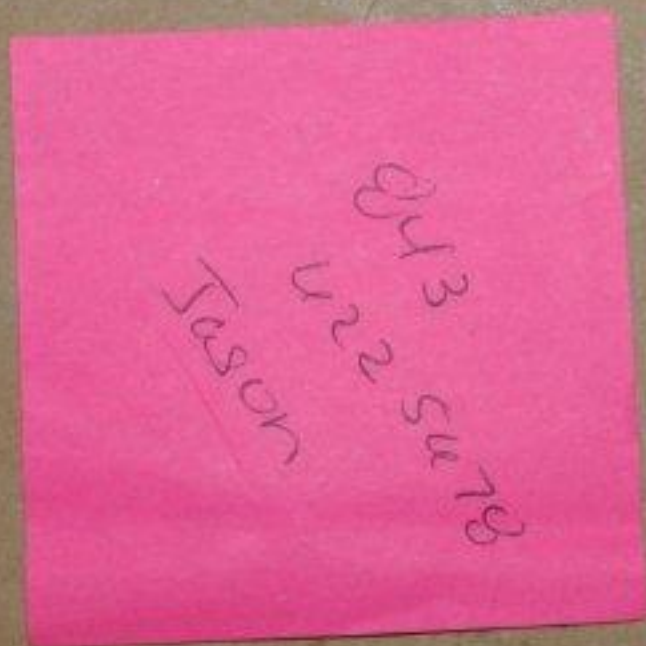

Q143

V22 SW 188

Jason

Chung, ready 409 450 0202
301-431-8423 Tues

Shu

Bill 777 634 1483
Jan - Thurs
will call re entrance

1030 Keith
130

Chris 315

Mrs out to
~~677-7075~~

207
352 4187100

Sty 835 7973
Mike West
1-885-676-2600

Kim St
St Volaren
on line
5-2007
Diana
12
1994





SD A

David
5740 Waterloo Rd
Day on 45459

937 488-3144

John
123A87X403
00521741

UPS

9400
109
649
237
20053487

UPS
940 5511899
561874804930

Teddy ~~407~~ 407-709 ~~0383~~

Cell night bird

0383

Marco 2
Teddy 2

777248

424

ZUIF - ANALTO

This Space
Intentionally Left
Blank

Eddi
084 0921

Robert 407-438-2602
cell number

This Space
Intentionally Left
Blank

Joe 4PM
6545 91-3357

This Space
Intentionally Left
Blank

Tony



This Space
Intentionally Left
Blank

Edai
084 0921

Robert 407 435-2002
cell number

This Space
Intentionally Left
Blank

Joe 4PM
0548 91-3357

This Space
Intentionally Left
Blank

Tony

